

# Field survey in Sendai and Onagawa, Miyagi Prefecture

Yoshihisa Maruyama

Chiba University

1

---

## Outline of Field Survey

Date: March 28-30, 2011

Investigators:

Fumio Yamazaki, Yoshihisa Maruyama (Chiba Univ.)

Gaku Shoji (Tsukuba Univ.)

Shunichi Koshimura (Tohoku Univ.)

3/28 Yokohama -> Tsukuba -> Sendai

3/29 Sendai -> Onagawa -> Sendai

3/30 Sendai -> Tsukuba -> Chiba

# Survey route (3/28)

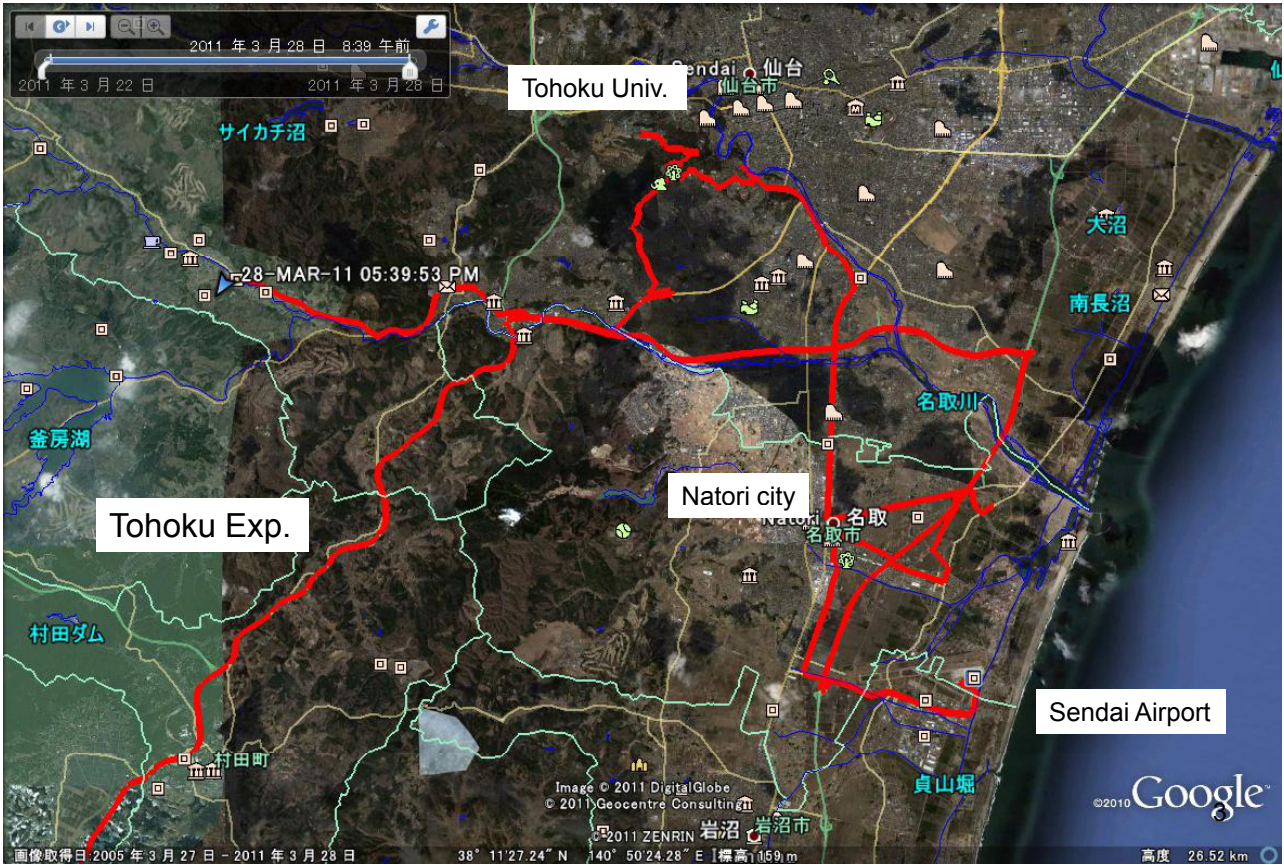

# Sendai Airport

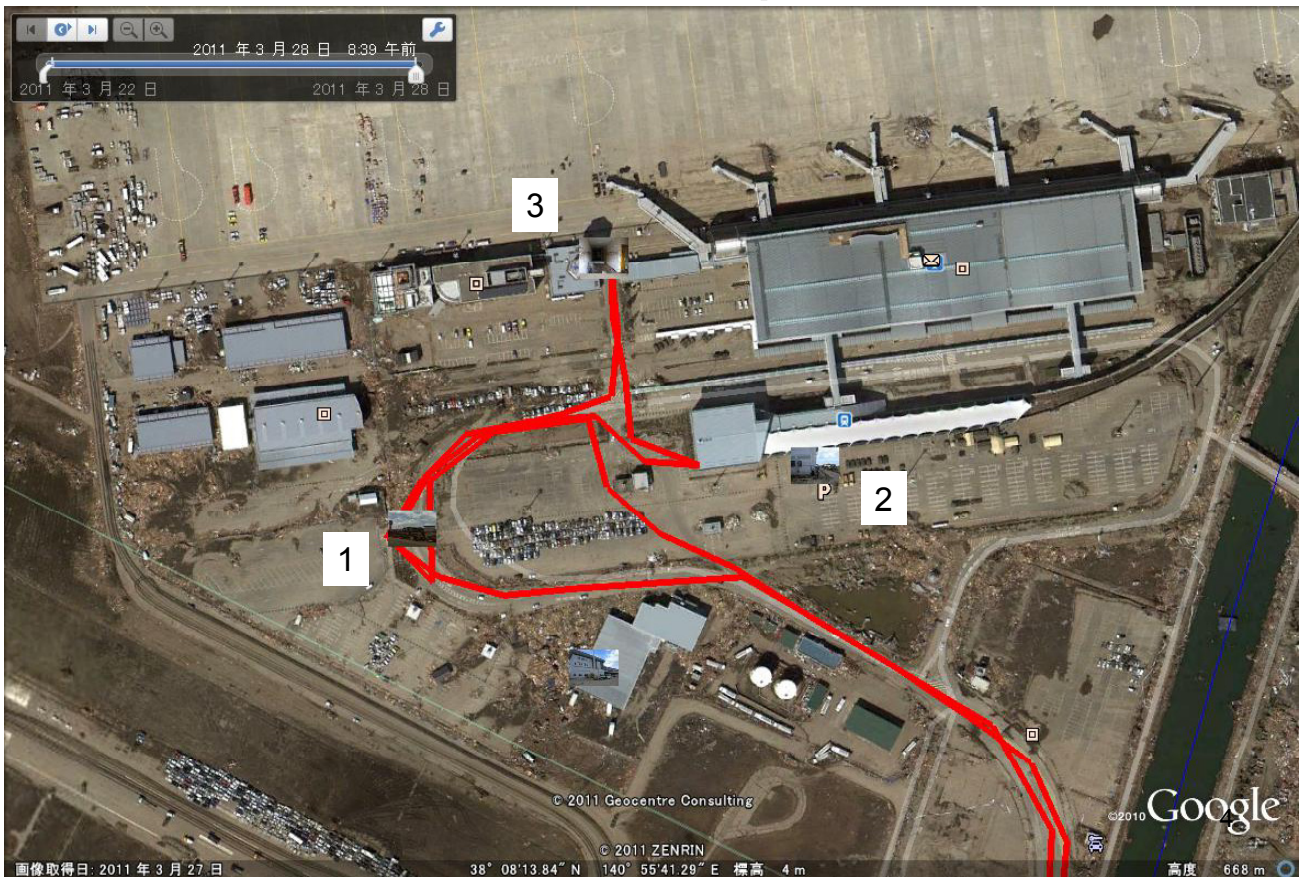



# Natori city

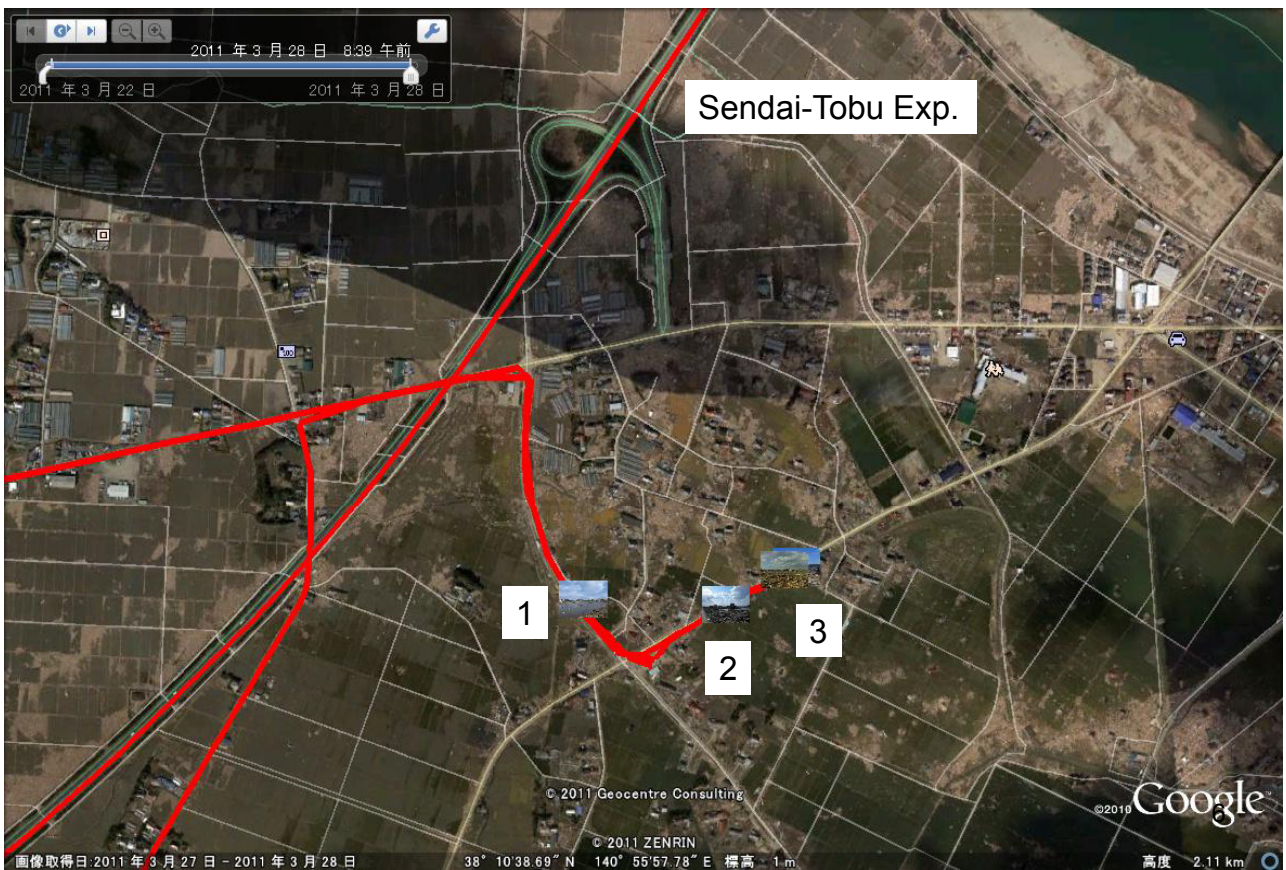



## Survey route (3/29)



# Onagawa





## Survey route (3/30)

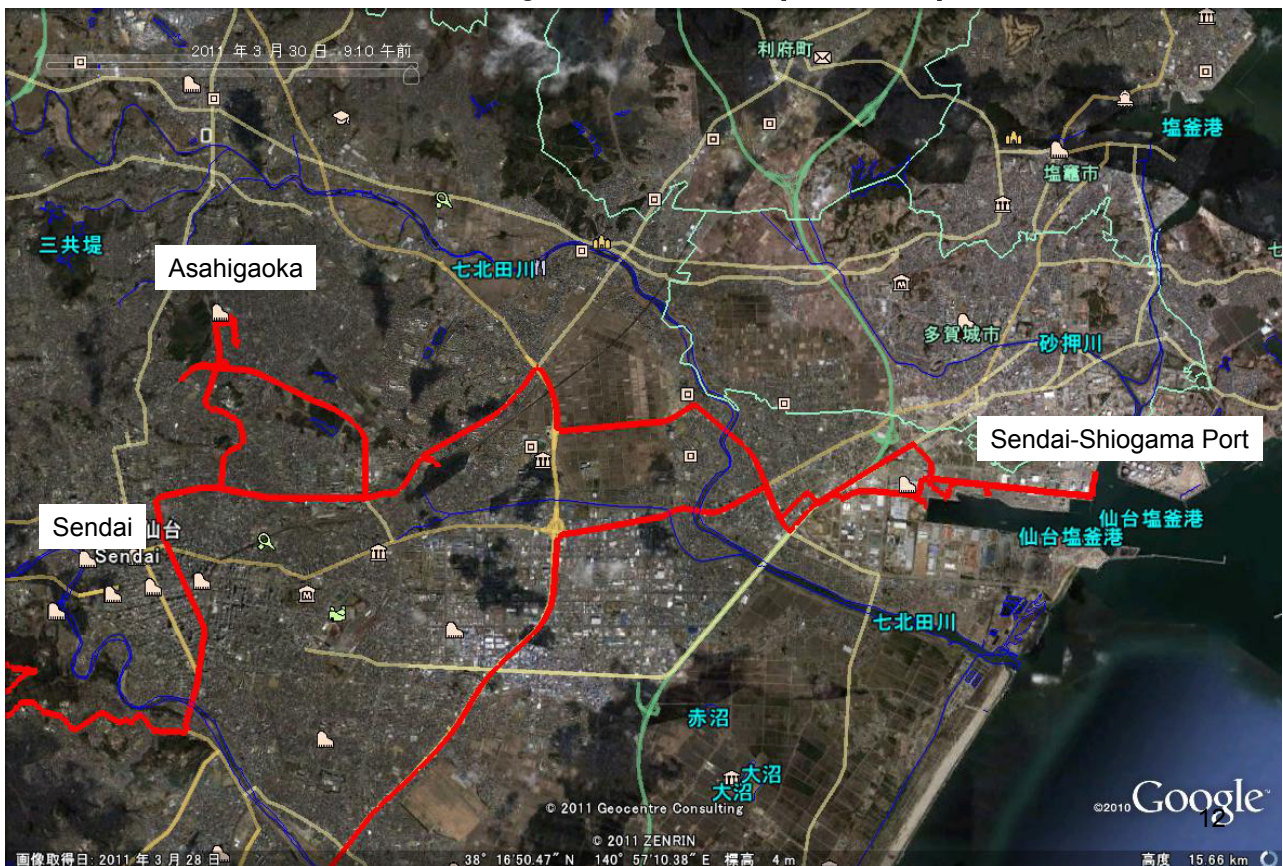

# Asahigaoka, Aoba-ku, Sendai

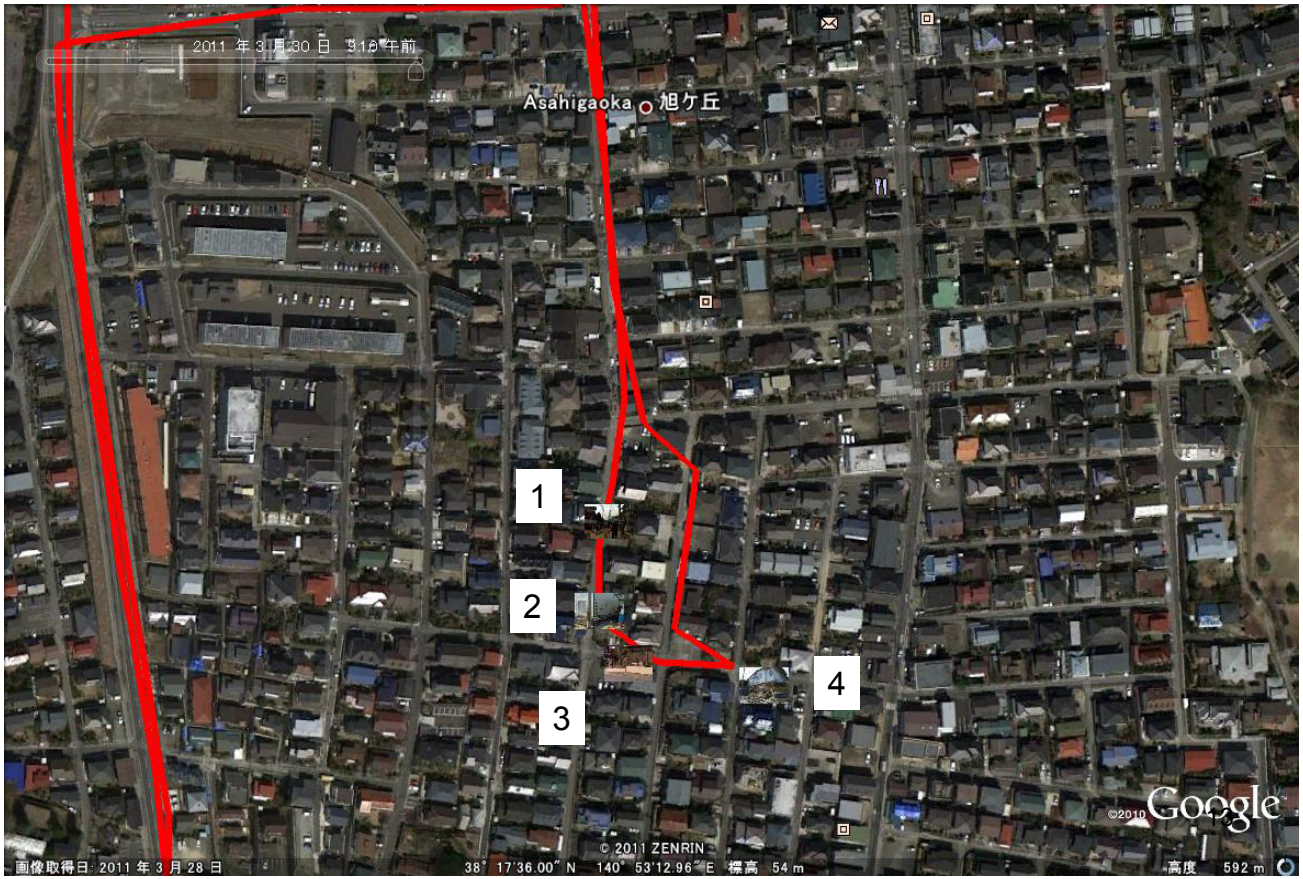

# Sendai-Shiogama Port

